

PLAN SHOWING THE PROPOSED CONSTRUCTION OF A RESIDENTIAL BUILDING AT DOOR NO. 24 (OLD NO. 13), MANNAR MUDALI STREET, VADAPALAM, CHENNAI - 26.

S.No. 63/36, BLOCK NO.2 OF POLIYUR VILLAGE, DIVISION NO.117, ZONE-VIII

SCALE - 1" = 6' 0" (1:100)

JOINERIES:-

D	DOOR	4' 0" X 7' 0"
D1	DOOR	3' 0" X 7' 0"
D2	DOOR	2' 6" X 7' 0"
W	WINDOW	6' 0" X 4' 6"
W1	WINDOW	4' 0" X 4' 6"
V	VENTILATOR	3' 0" X 2' 0"
F/W	FRENCH WINDOW	8' 0" X 6' 6"

AREA STATMENT:-

	SQ. FT	SQ. MT
PLOT EXTENT	3478.00	323.25
GROUND FLOOR	1409.90	131.05
FIRST FLOOR	2241.70	208.35
SECOND FLOOR	1015.95	94.40
TOTAL AREA	4667.55	433.80
PLOT COVERAGE	64.45%	
F.S.I	The proposed plan	
STILT FLOOR	740.00	68.73

COLOUR INDEX:-

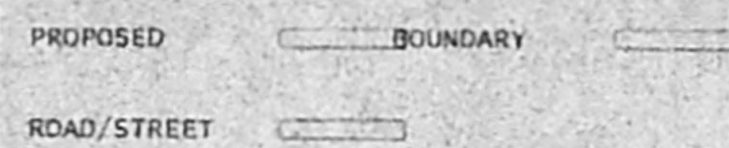

DRAWN:- G. SK DATE:- NOV 26, 2005
FILE NAME:- MANNAR (NAZ)

CMDA CHANNEL No. A1/2877/05

DETAILS OF SOLLAGE SUMP FOR RECYCLING OF BATH ROOM WATER

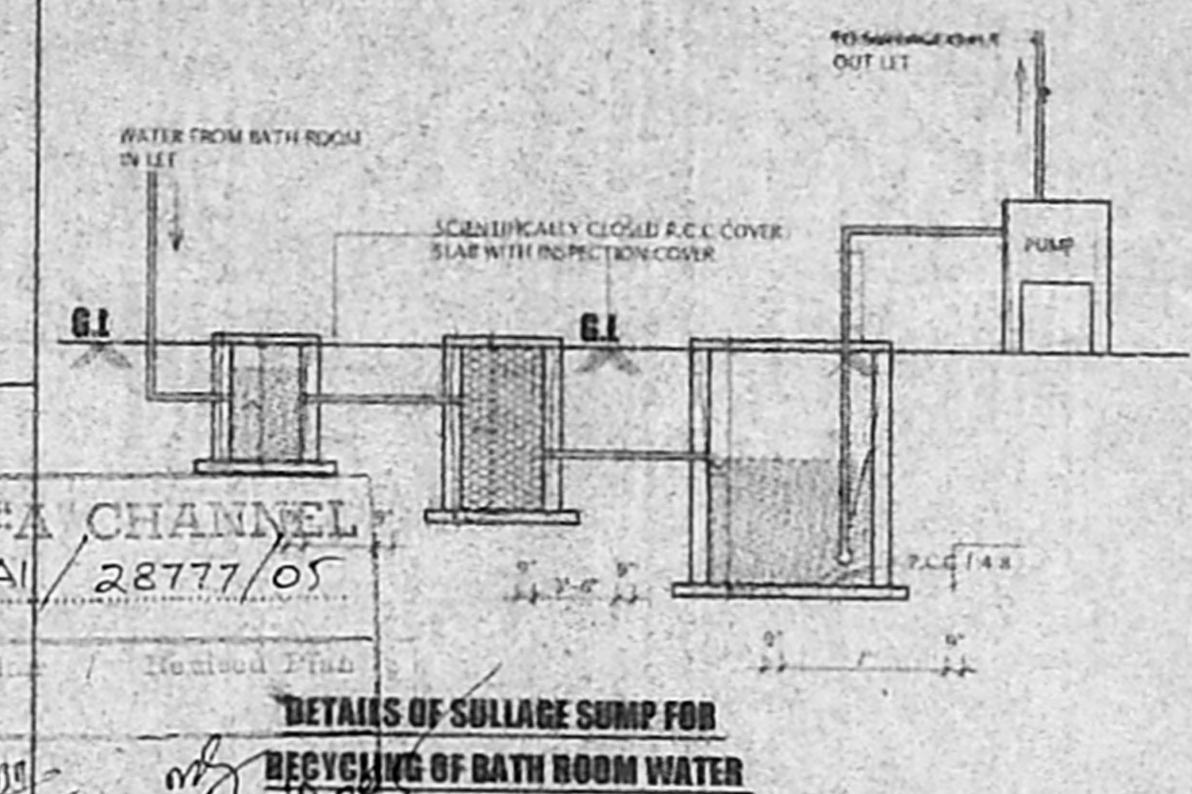

G. Shanmuga

83060

(Signature)

V. SEIVARENGARAJ I.C.E.
LICENSED ENGINEER, CL No. 207,
CORPORATION OF CHENNAI
PANEL ENGINEER STATE BANK OF INDIA,
NEW No. 3, OLD No. 21, NORTH USMAN ROAD,
T. NAGAR, CHENNAI-600 017,
PHONE: 8343138

LICENSED SURVEYOR:-

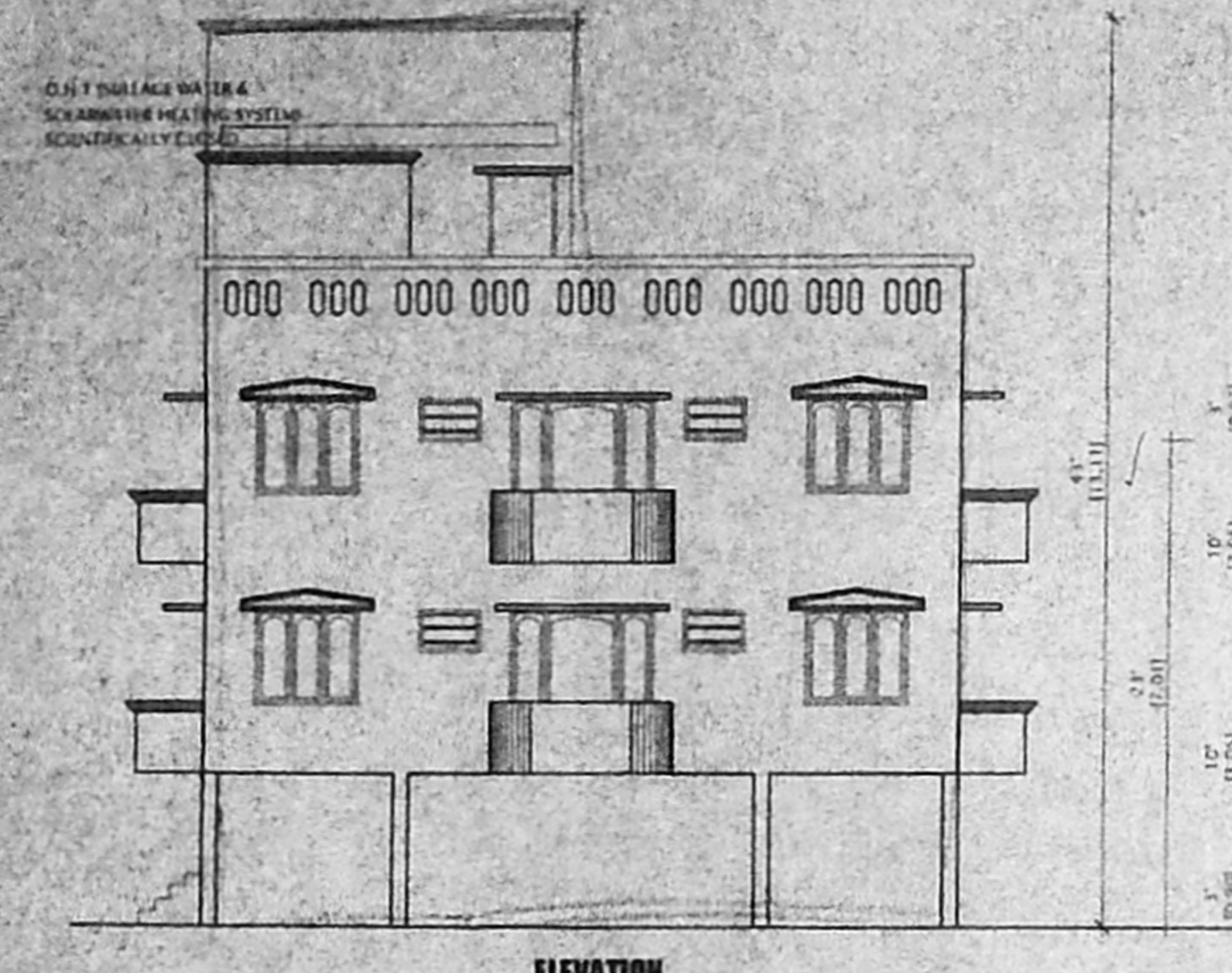

ELEVATION

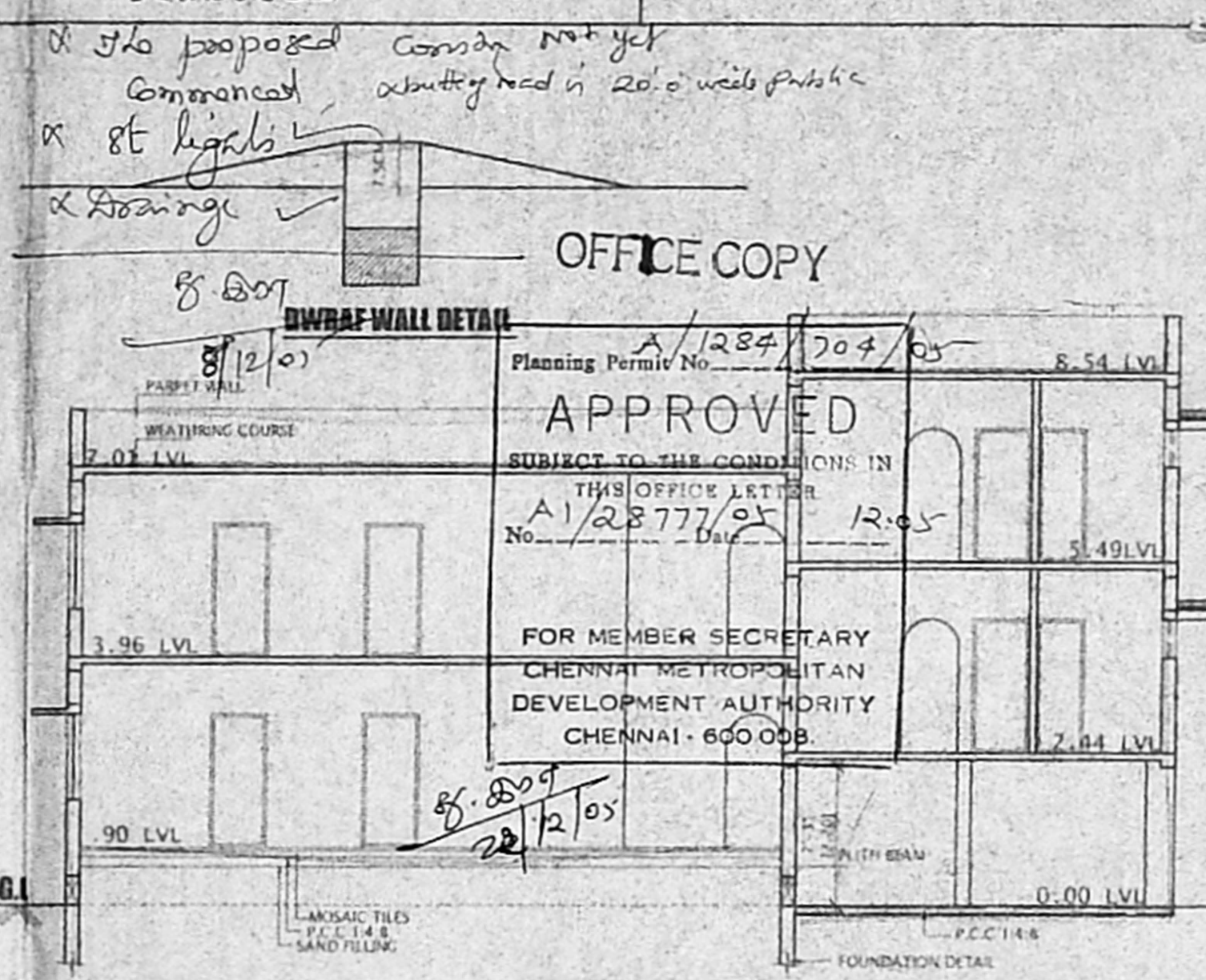

SECTION S-S

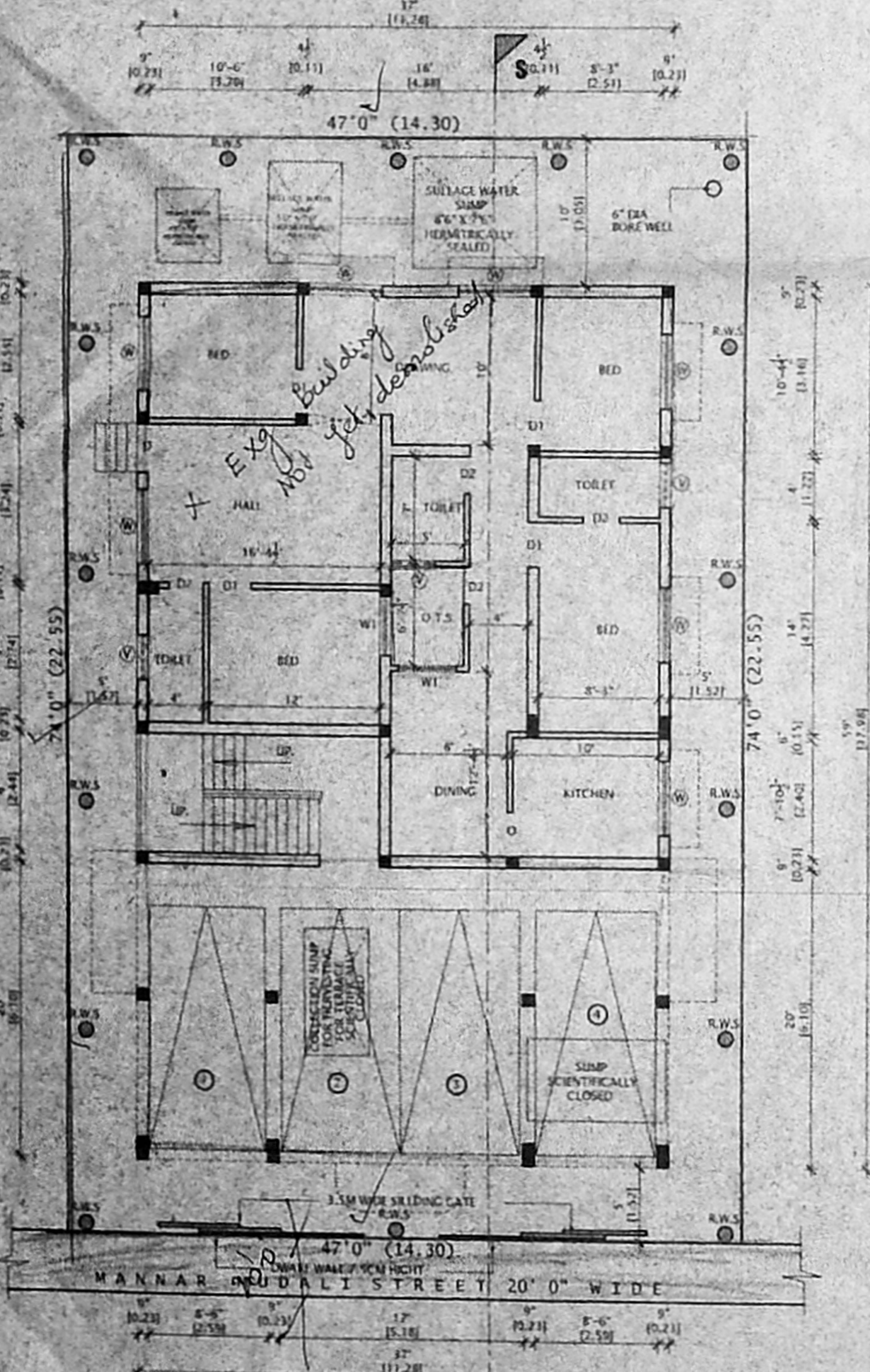

SITE/STILT & GROUND FLOOR PLAN

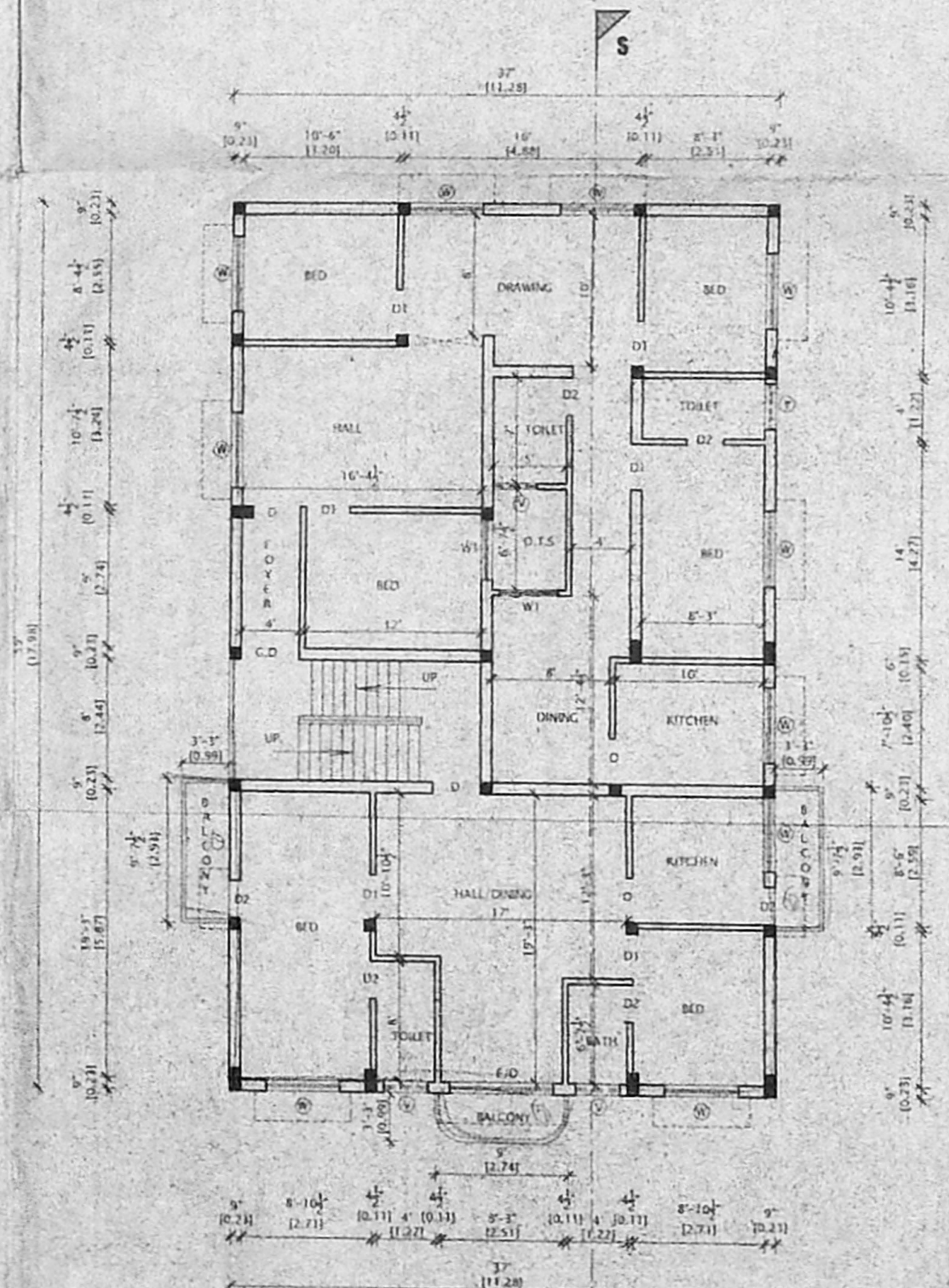

FIRST FLOOR PLAN

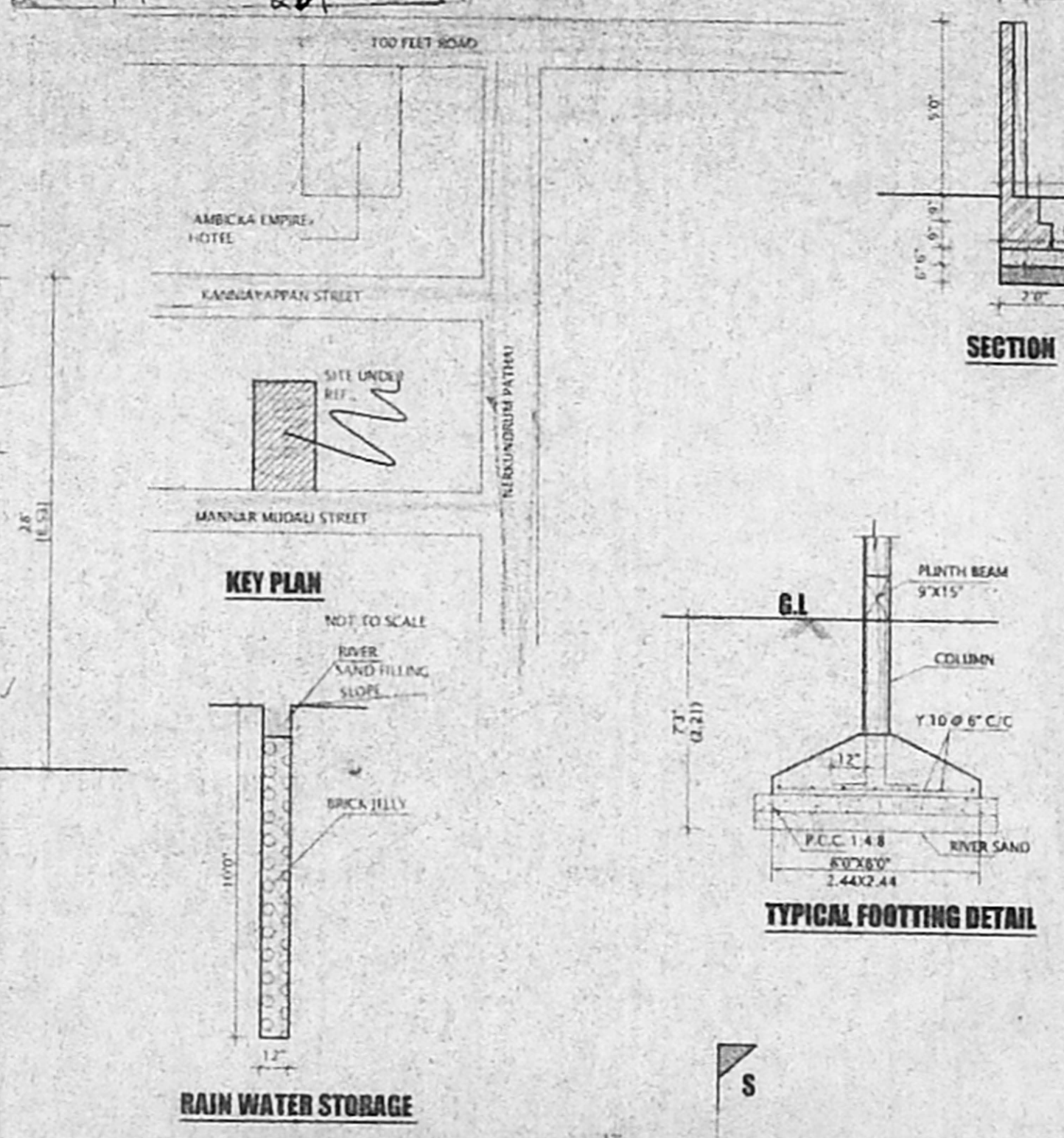

RAIN WATER STORAGE

TYPICAL FOOTING DETAIL

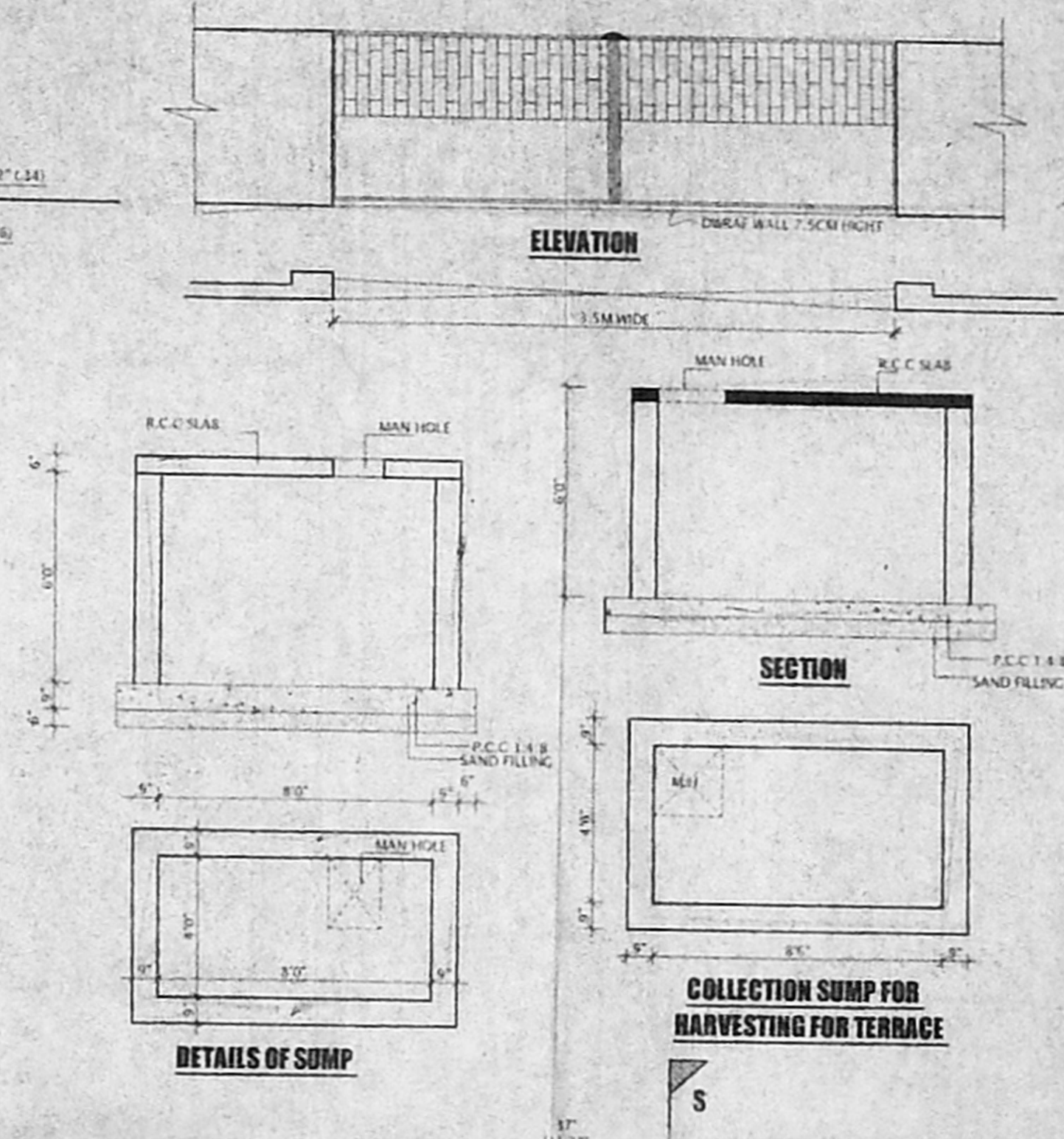

ELEVATION

SECTION

COLLECTION SUMP FOR HARVESTING FOR TERRACE

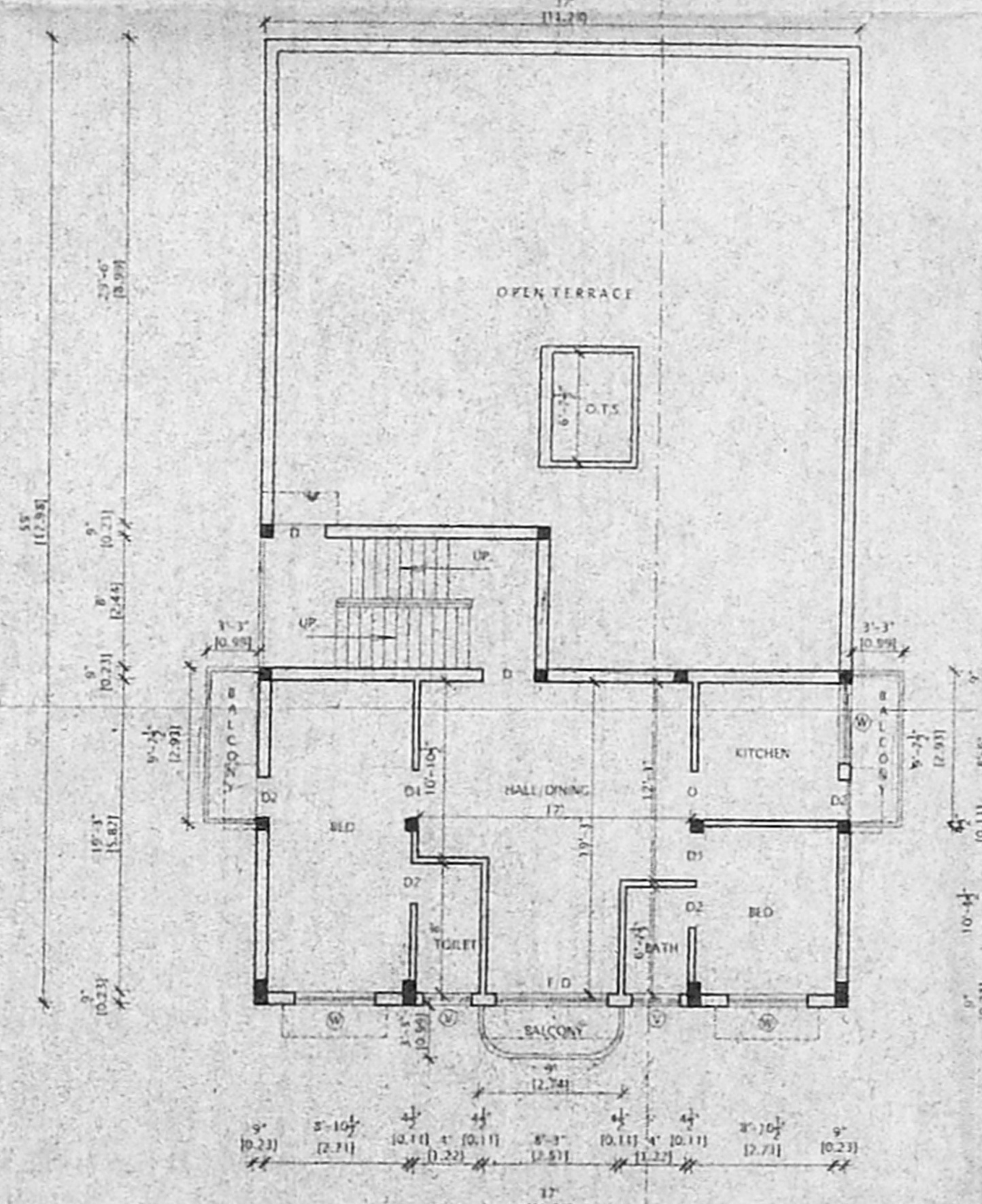

SECOND FLOOR PLAN (PART)

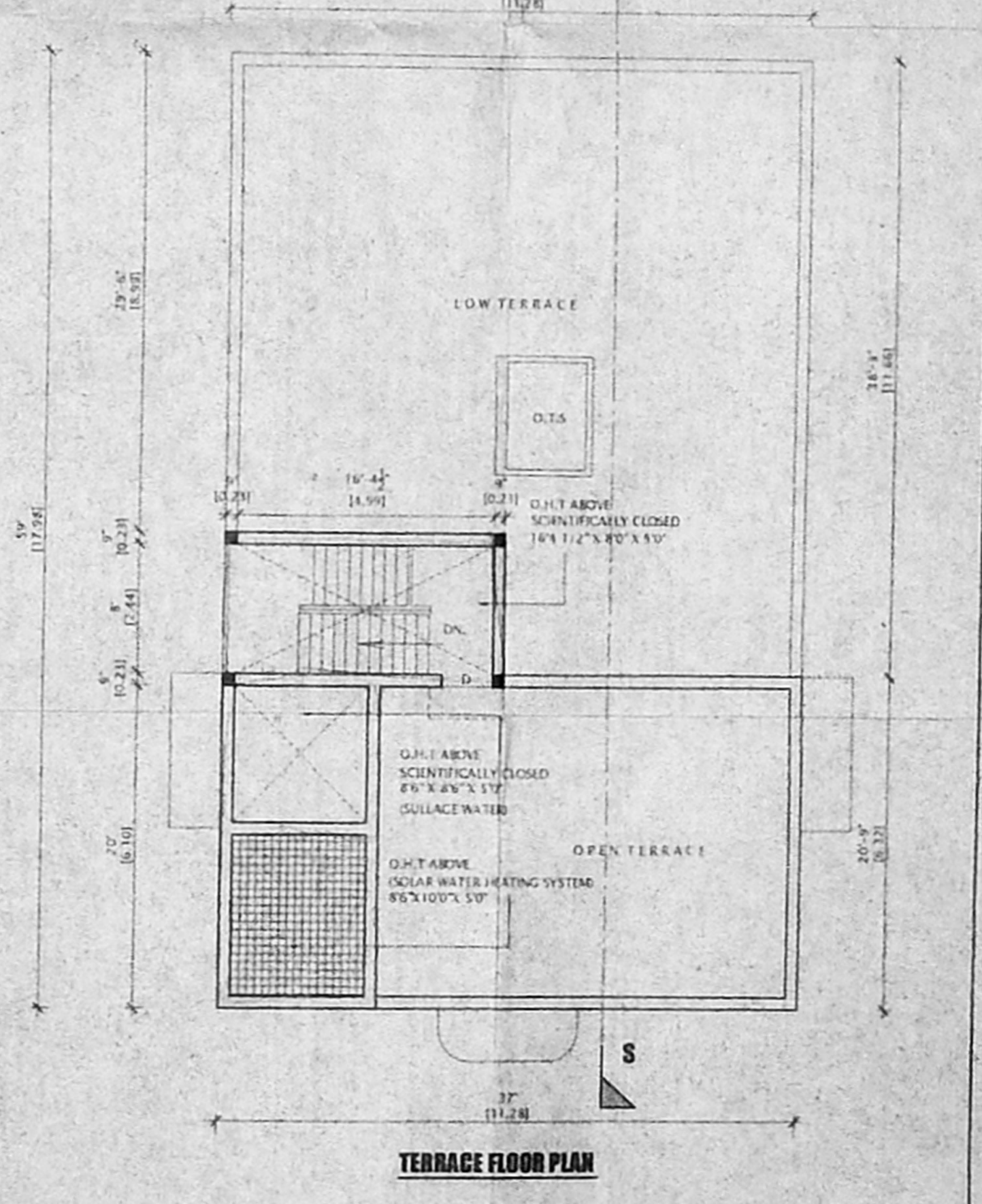

TERRACE FLOOR PLAN